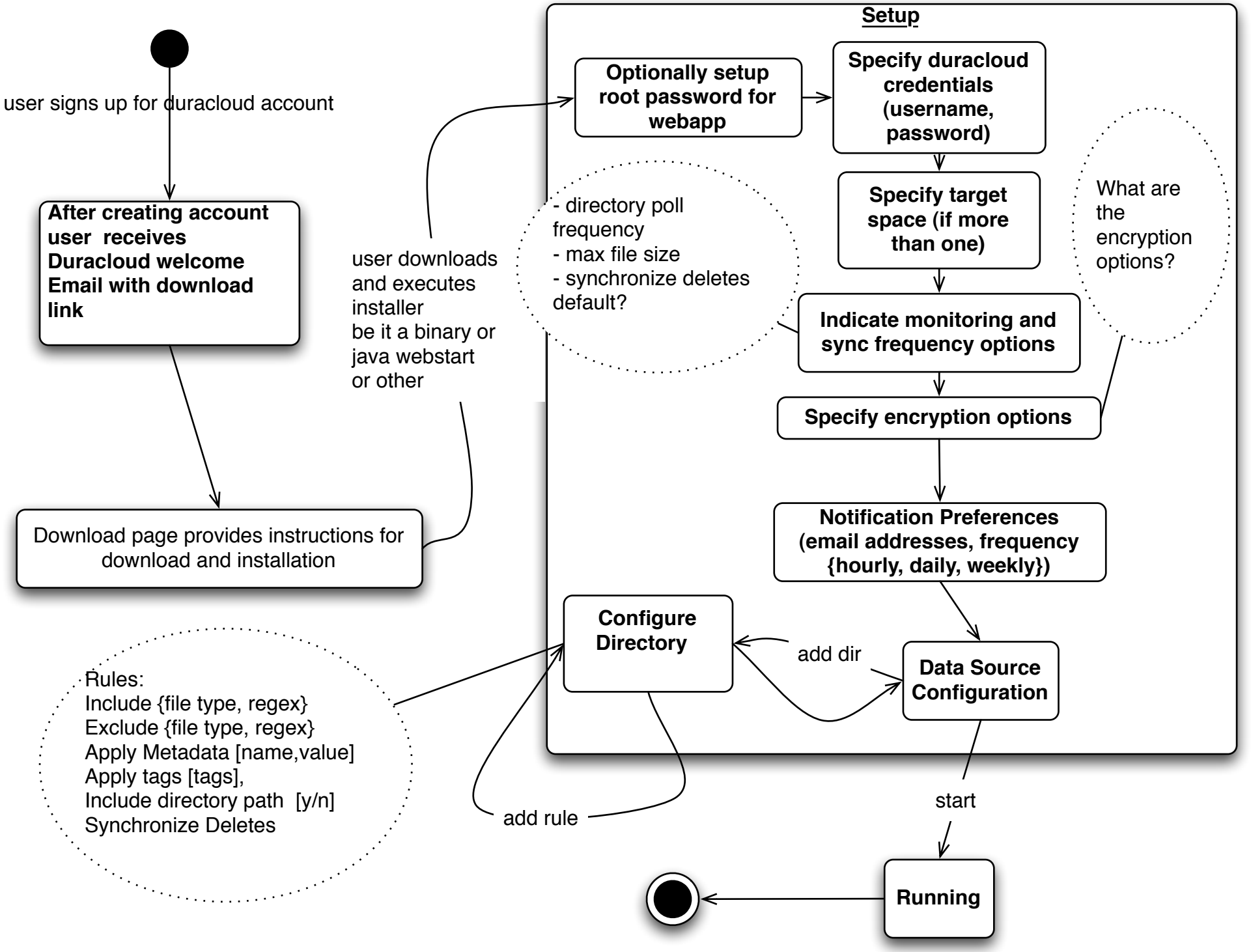
Setup
user signs up for duracloud account
After creating account user receives Duracloud welcome Email with download link
Download page provides instructions for download and installation
user downloads and executes installer be it a binary or java webstart or other
Optionally setup root password for webapp
Specify duracloud credentials (username, password)
Specify target space (if more than one)
- directory poll frequency
- max file size
- synchronize deletes default?
What are the encryption options?
Indicate monitoring and sync frequency options
Specify encryption options
Notification Preferences (email addresses, frequency {hourly, daily, weekly})
Configure Directory
add dir
Data Source Configuration
Rules:
Include {file type, regex}
Exclude {file type, regex}
Apply Metadata [name,value]
Apply tags [tags],
Include directory path [y/n]
Synchronize Deletes
add rule
start
Running